

The General Procedure for an Outpatient at a Medical Facility

1. First Visit

Please be sure to bring your public insurance card at your first visit. (You have to pay all the medical cost by yourself without medical insurance. Even if you are a policyholder, in case you don't show the insurance card, you have to pay all the cost by yourself first.)

You may also be asked to show your ID at the reception desk.

Bring a reference from other doctor if you have one.

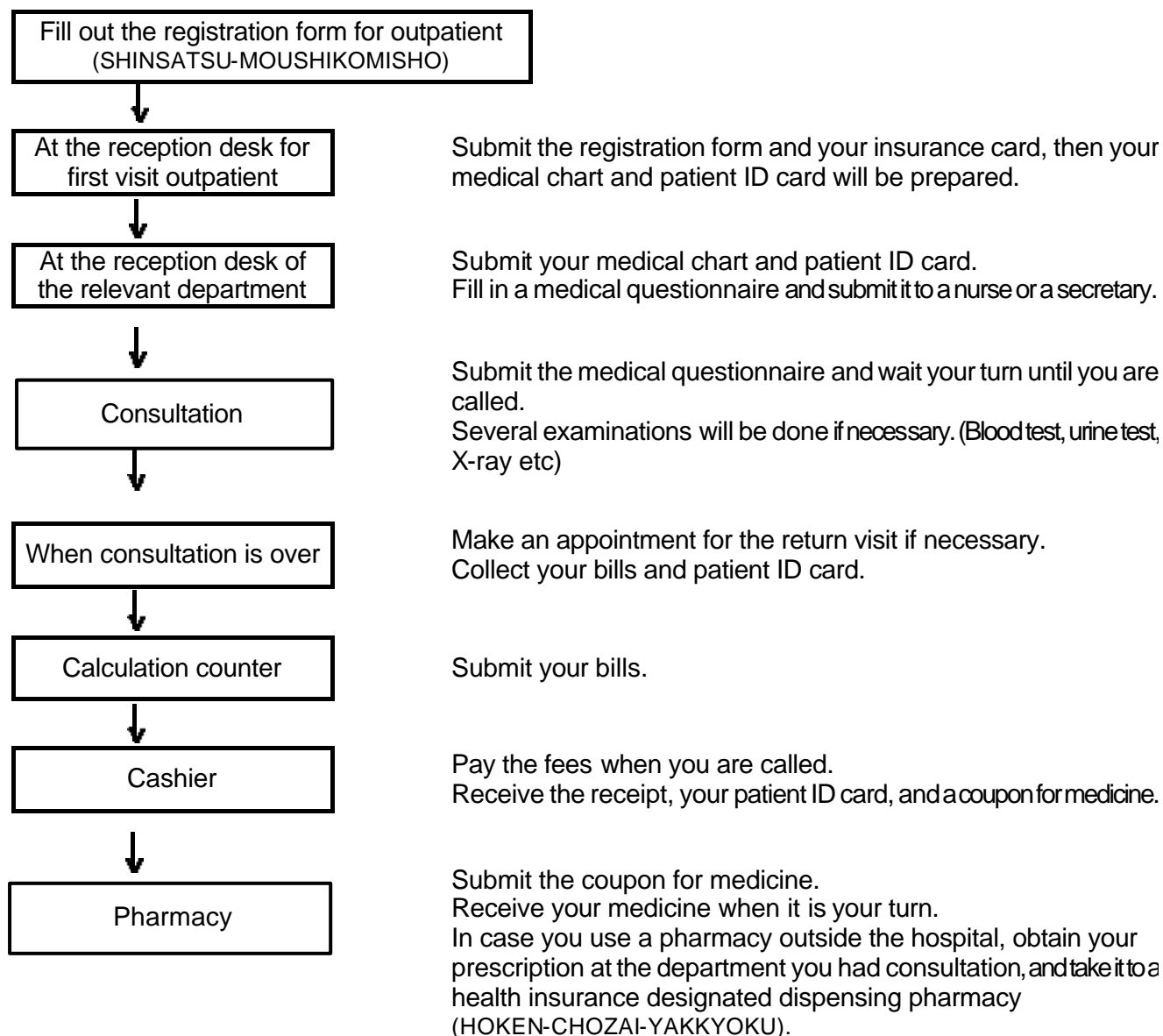

2. Return Visit

Please go to the relevant department direct in time.

Show your patient ID card and wait your turn.

(DO NOT forget your patient ID card, or you may not have consultation without it.)